

TRIBAL



MAYTAS



for Employers

Apprenticeship management
system and ePortfolio for
in-house delivery





Gain full visibility and maximise ROI from your apprenticeships

Trusted for over...
40 years

Stay in control of your apprenticeship programs with real-time dashboards that track progress across the learning journey. Communicate securely, access updates and reports, and benefit from built-in digital authentication for faster processes and audit-ready compliance.

MAYTAS supports compliance with DfE, DWP and apprenticeship rules, Ofsted evidence and Apprenticeship Accountability Framework and QAR reporting, so your apprentices stay on track and your investment delivers measurable results.

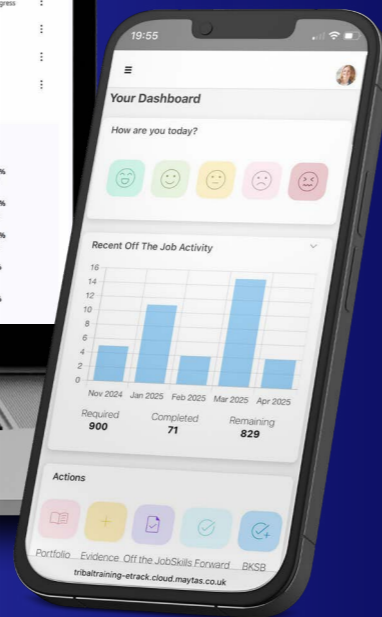
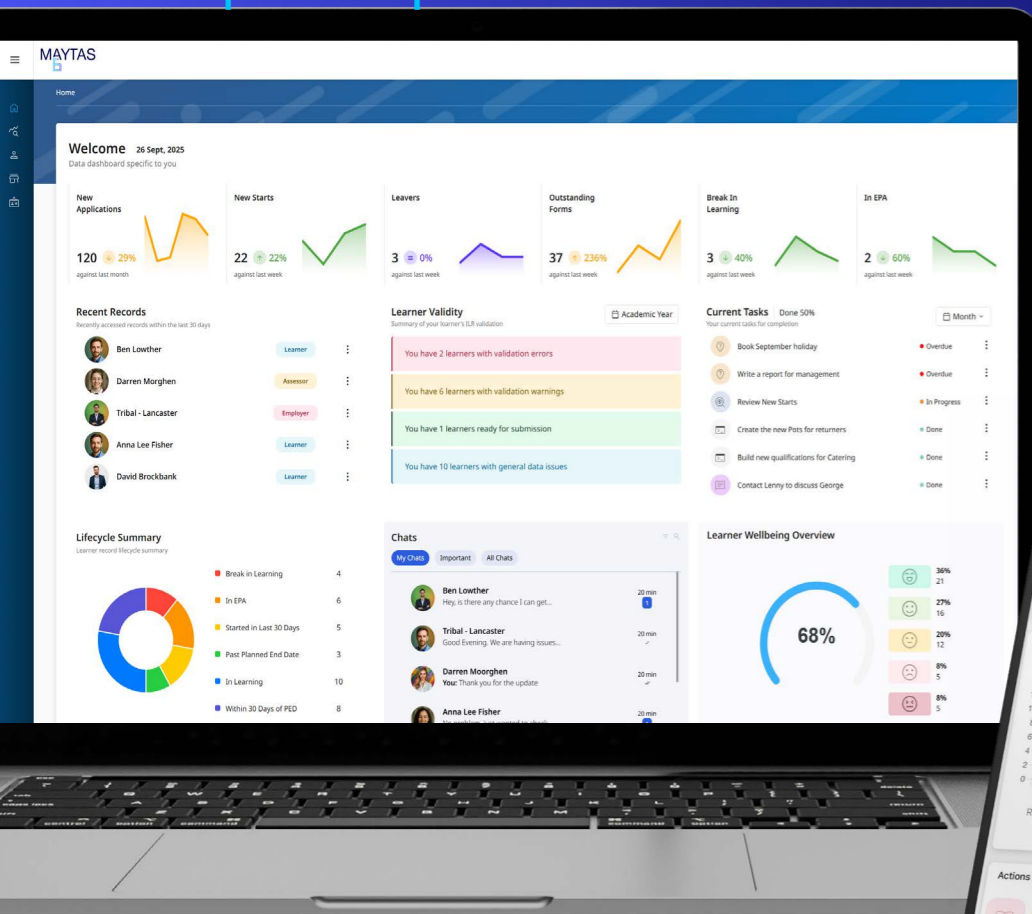

We're spending less time trying to run around and capture data... We have more time to devote to the support and the guidance we need to be giving to our apprentices."

Leonardo Helicopters

Training supported

Apprenticeships
Employability
In-house

Commercial
Adult Skills Fund (ASF)
Skills Bootcamps

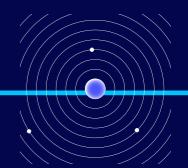

Supporting your business across the entire learner journey

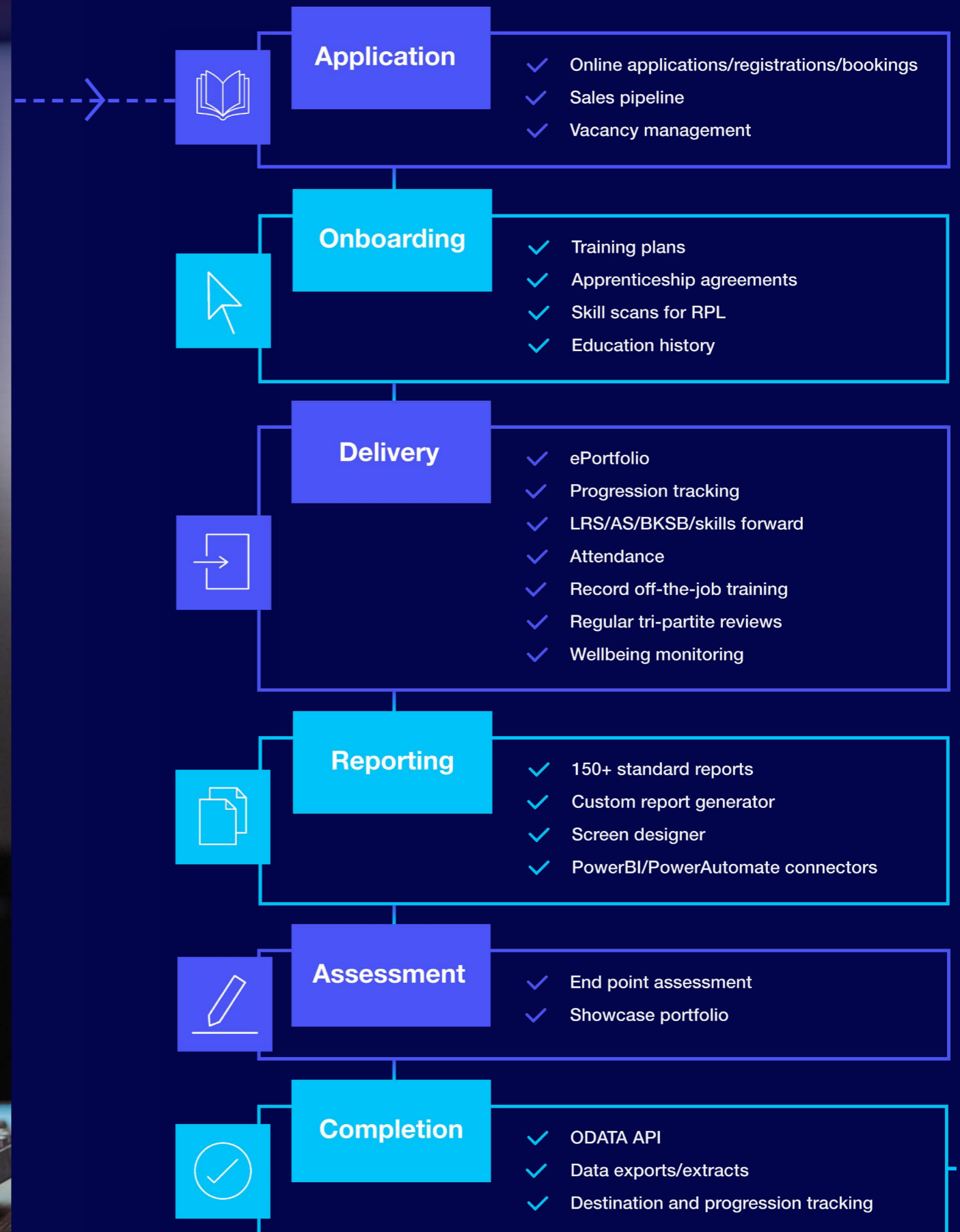
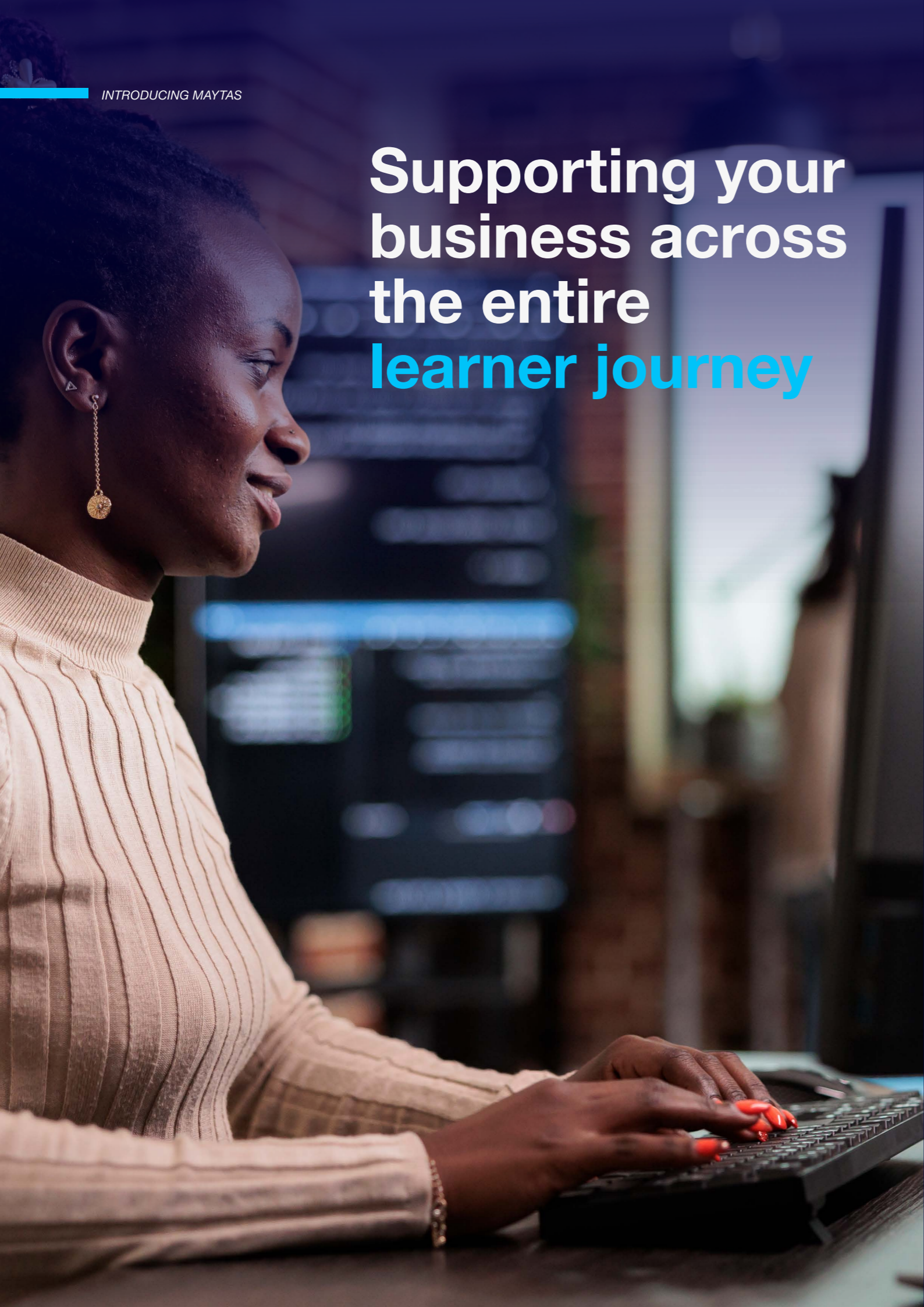

Real-time ePortfolio to track, evidence and engage your learners

MAYTAS Hub gives user-centric ePortfolio capabilities

Learner

Track progress, communicate with assessors, manage visits and assessments, upload work, map evidence, and monitor funding. Learners can log off-the-job hours, sign forms digitally, complete skill scans, and build an EPA-ready portfolio—all through a single sign-on for ePortfolio and learning resources.

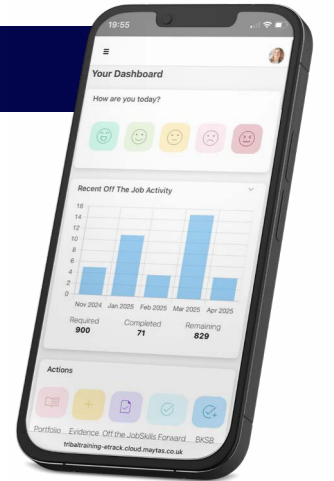

Staff

Assessors, IQAs, and managers can track learner progress, schedule reviews, monitor off-the-job training, and manage assessments—all via an intuitive dashboard. Communicate digitally, review evidence, analyse risk and wellbeing indicators, and manage reporting in one place.

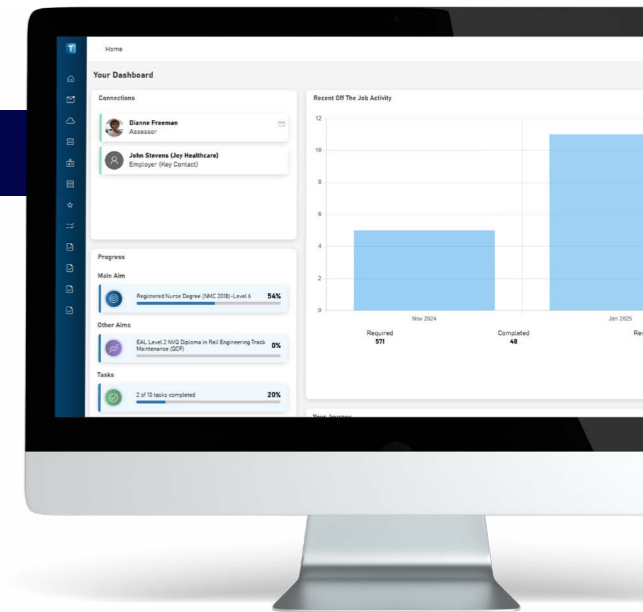

Employers

Employers can easily track employee progress, communicate securely, and access updates and reports—all with built-in digital authentication for faster processes and a reliable audit trail.

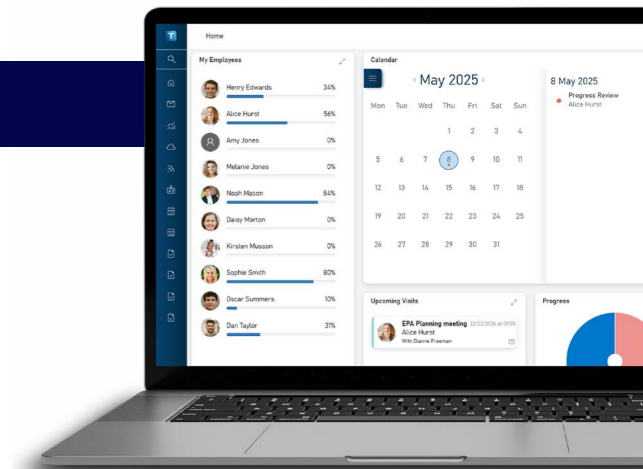

Why MAYTAS?



My role has been made a lot easier using MAYTAS. For me, the biggest plus with MAYTAS is the confidence it gives me - I am confident of our ILR submissions."

Govia Thameslink Railway

Manage your data how you want it



MAYTAS allows you to add new fields to your MAYTAS database as required. This simple but powerful process allows you to quickly adapt to funding policy changes in a heartbeat. Ensuring your solution is able to adapt and grow with you and the sector.

Drag-and-drop screen design and report generator



Using our simple and intuitive, drag-and-drop screen designer functionality, you are able to scale and grow as your requirements change. New screens, data collection forms and workflows can be created within minutes, putting the power in your hands.

The drag-and-drop report generator is included as standard and allows users to build ad-hoc reports, across your dataset, within minutes. Reports can then be automated to be sent to particular users/groups/ key stakeholders on a particular schedule be that hourly, daily, weekly or monthly. Keeping your organisation in the loop.

More than just support



Every customer has their own dedicated account manager, plus access to experts from the MAYTAS Advisory Service team and our Funding and Compliance team to ensure you are fully compliant and your funding optimised.

Your integration sorted



With our read/write OData API layer, PowerBI and Power Automate connectors, your data is at your fingertips. Our standard PowerBI views, available out of the box, provide high level information across several key areas such as starts, leavers, QAR, finances and more, ensuring key stakeholders are able to monitor your data, without the need to access the application directly. Our PowerAutomate connector allows you to seamlessly connect other systems to your MAYTAS data and, when coupled with our Cloud Events service, automating actions within MAYTAS has never been simpler!

MAYTAS CLOUD

MAYTAS-as-a-Service



More time for learners, less time on admin

With MAYTAS in the Cloud, updates, backups and maintenance happen automatically, freeing your team to focus on delivering your high-quality training provision.



Always compliant, always ready for audit

Consuming MAYTAS from the Tribal Cloud ensures you're consistently up to date with the latest DfE/DWP and ILR/LLWR requirements, reducing risk and giving you confidence that your data and processes stay compliant.



Stronger protection against cyber threats

Military-grade security, continuous monitoring, and regular patching safeguard your sensitive learner and employer data, helping to reduce the growing cyber risks facing the sector.



A smoother experience for staff, employers and learners

Faster performance, reliable access from anywhere, and improved integrations help your teams work more efficiently and give learners and employers a more joined-up experience.

The screenshot displays the 'Manage Users' interface with a search bar and a list of users: Charlotte Hunter, Maytas ILR, Eddie Kasko, and Graham Kenyon. To the right is the 'Create New Assessor' form with fields for Title (Mr), First Name (Tyler), Last Name (Thompson), and Type (Assessor). Below is a 'New Query' dropdown set to 'Flat List of Learners' and a table of learner data.

Learner ID	Learner	Start Date	Learner Email	Termination Date	Exp. Completion	Pot	Contractor	Scheme	Tags
1227-0001-113645	Abbot, Adam	29/03/2025	a.abbot@nu		20/03/2026	1	Applicants	9 - Applicants	
1227-0001-113188	Acot, Felix	13/04/2022	helen.franklin@tribalgroup.com	11/09/2023	13/04/2023	1	Applicants	9 - Applicants	
1227-0001-113418	Adkins, Adam	10/01/2023		01/08/2025	06/07/2024	1	SFA South West ETG	Other SFA funded FMS2	
1227-0116-113462	Adkins, Keirna	07/07/2023		01/08/2025	06/07/2024	1	Excellence Training	SFA Funded FMS2 (includes exL)	
1227-0001-113159	Adams, Sally	07/03/2022		01/04/2024	08/03/2023	1			
1227-0925-113465	Adams, Sandy	02/10/2023			27/09/2024	1	212304	43 - Degree App	
1227-0001-113154	Ahn, Daniel	01/03/2022	helen.franklin@tribalgroup.com	01/04/2024	01/03/2023	1	Applicants	9 - Applicants	
1227-0001-118421	Ahn, Melissa	02/10/2023			21/09/2025	1	SFA Lancashire - Demo	4 - Intermediate Level Apprent...	
1227-0001-113542	Ahns, Neil	18/06/2024			21/04/2026	1	University Contract	43 - Degree App	
1227-0116-113463	Ahrens, Adria	07/07/2023		01/08/2025	06/07/2024	1	Excellence Training	SFA Funded FMS2 (incl...	
1227-0001-113685	Ahrens, Scott	14/10/2021		01/11/2023	14/10/2022	1	Applicants	9 - Applicants	Bulk Assign Cohort
1227-0001-113344	Ahrens, Peter	02/05/2023		01/05/2025	26/04/2024	1	DFES	Steps to emp - Work fac	Bulk Create Wait
1227-0001-113235	Anderson, James	08/08/2022		01/09/2024	13/08/2023	1	SFA Lancashire - Demo	4 - NVQ2 Training	Bulk Apply Template
1227-0001-113459	Anderson, Mark	05/10/2023			24/09/2025	1	SFA Lancashire - Demo	6 - Intermediate Level A...	
1227-0001-113577	Andriyko, Andriy	24/09/2023			06/03/2026	2	ALB		Deselect Rows

The dashboard provides a comprehensive overview of training data. Key metrics include:

- Welcome:** 26 Sept. 2025
- New Applications:** 120 (20% increase)
- New Starts:** 22 (22% increase)
- Leavers:** 3 (0% change)
- Outstanding Forms:** 37 (238% increase)
- Break In Learning:** 3 (40% increase)
- In EPA:** 2 (60% increase)
- Recent Records:** List of recent learner records with status indicators.
- Learner Validity:** Alerts for validation errors and warnings.
- Current Tasks:** List of tasks with completion percentages.
- Lifecycle Summary:** Donut chart showing learner lifecycle stages.
- Chats:** Recent chat messages from staff and learners.
- Learner Wellbeing Overview:** Gauge chart showing a 68% wellbeing score.

Find out more, request a no-obligation demo today at
www.tribalgroup.com/MAYTAS

T R I B A L